

МАЛЕНЬКАЯ НОЧНАЯ СЕРЕНАДА

B. MOLIAPT

Allegro[illegible]

1

МАЛЕНЬКАЯ НОЧНАЯ СЕРЕНАДА

В. МОЦАРТ

Allegro .

f

tr

tr

p

2

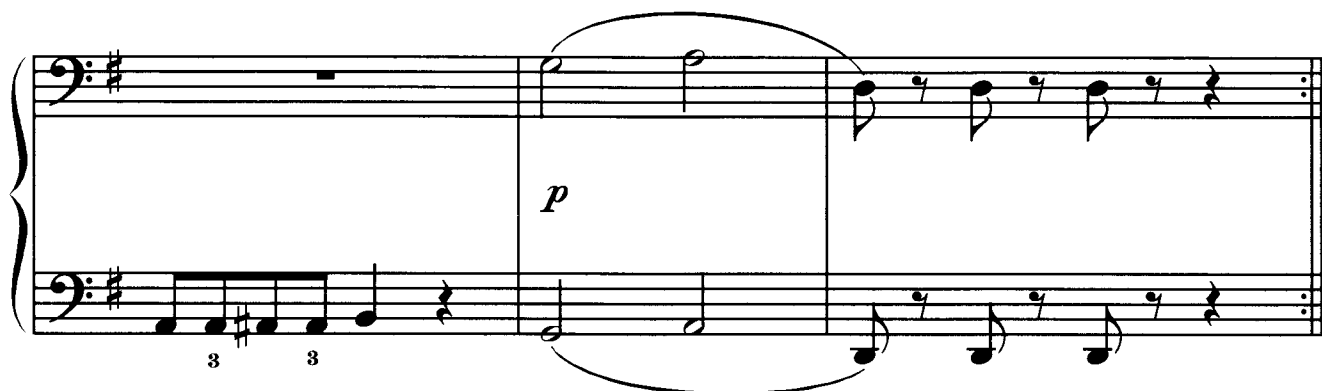
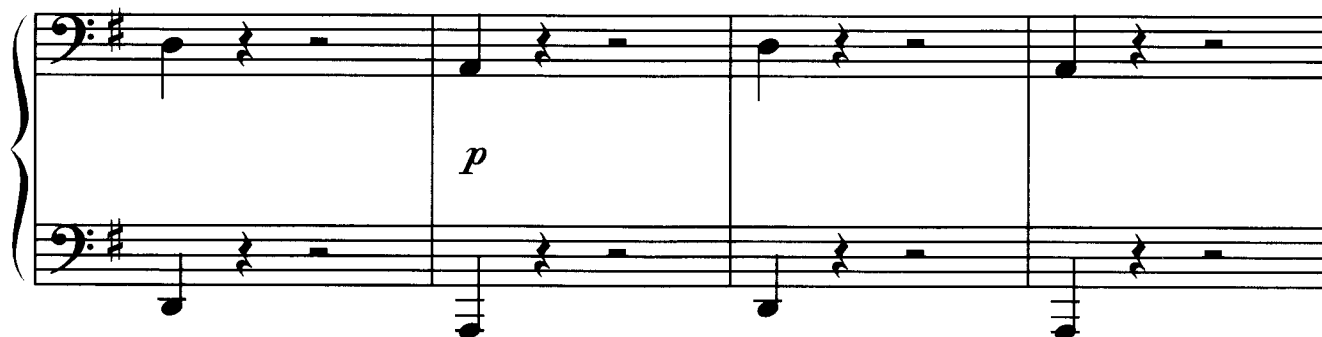

2

